PROJECT NUMBER

12970, 15255, 15640, 16515

MAGMA: Automated assignment of NMR spectra for proteins and complexes

Oxford researchers have developed a method that enables automated assignment of NMR spectra for proteins, small molecules and intermolecular complexes of proteins and small molecules.

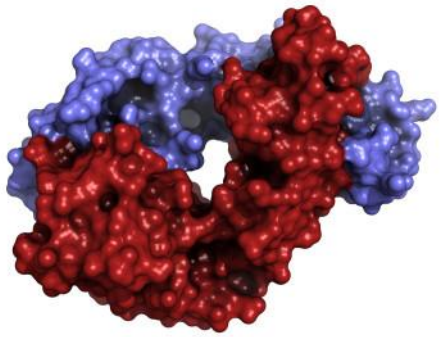

To find out more, contact enquiries@innovation.ox.ac.uk and quote the project number.

The above information is provided ‘as is’ without conditions or warranties. Oxford University Innovation makes no representation and gives no warranty that it is the owner of the intellectual property rights in the technology described. © Oxford University Innovation Ltd 2026, Buxton Court, 3 West Way, Oxford, OX2 0JB.